

TIMBER SALE MAP



Douglas County Forestry Department
 9182 East Hughes Avenue
 P.O. Box 211
 Solon Springs, WI 54873
 Phone (715) 378-2219, Fax (715) 378-2807

TRACT NUMBER: 53-17

SALE NUMBER: 4415

9C COPY

Prepared By: Terry Asleson (WDNR) Legal: Sec 21, 22, & 28 T43N - R14W
 Sale Name: It's Time Town: Dairyland Topography: Sloping Hills
 Scale Method: Ticket Scale Acres: 136 Harvest Units: 1 Soils: Loamy Sand
 Contract Period: 2 Years Map Scale: 4" = 1 mile Season: Seasonal (see reverse)

-- See the Douglas County Timber Sale Contract and reverse side for terms and conditions. --

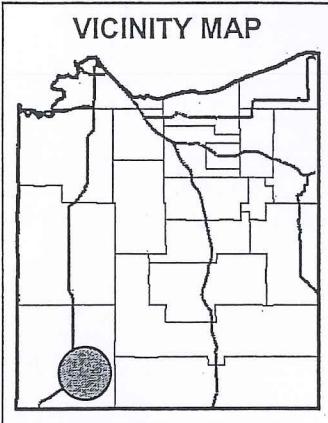

SPECIES, PRICE & ESTIMATED VOLUME INFORMATION				
SPECIES	4" ROUNDWOOD (CORDS)	WHOLE-TREE (CORDS)	SAWLOGS (MBF)	MINIMUM TOTAL SPECIES PRICE
Aspen	1,835	2,625	XXX	\$35,700.00
TOTALS	1,835	2,625	XXX	\$104,580.00 -\$35,700.00

The Aspen volume contains approximately 62% Aspen, 24% Red Maple, 8% Ash, 4% Sugar Maple and 2% Misc.

FORNENGO FOREST PRODUCTS
 33140 HWY 35
 DANBURY, WI 54830

9C COPY

- ⊕ Section Corner
- Landing
- ✚ Skid Trail Crossing
- ▬ Public Road
- - - Existing Access Road
- New Road Construction
- ◆ Recreation Trail
- ▨ Clearcut Sale Area
- Reserve/Exclusion Area
- ▬ River/Stream/Lake
- Other Ownership

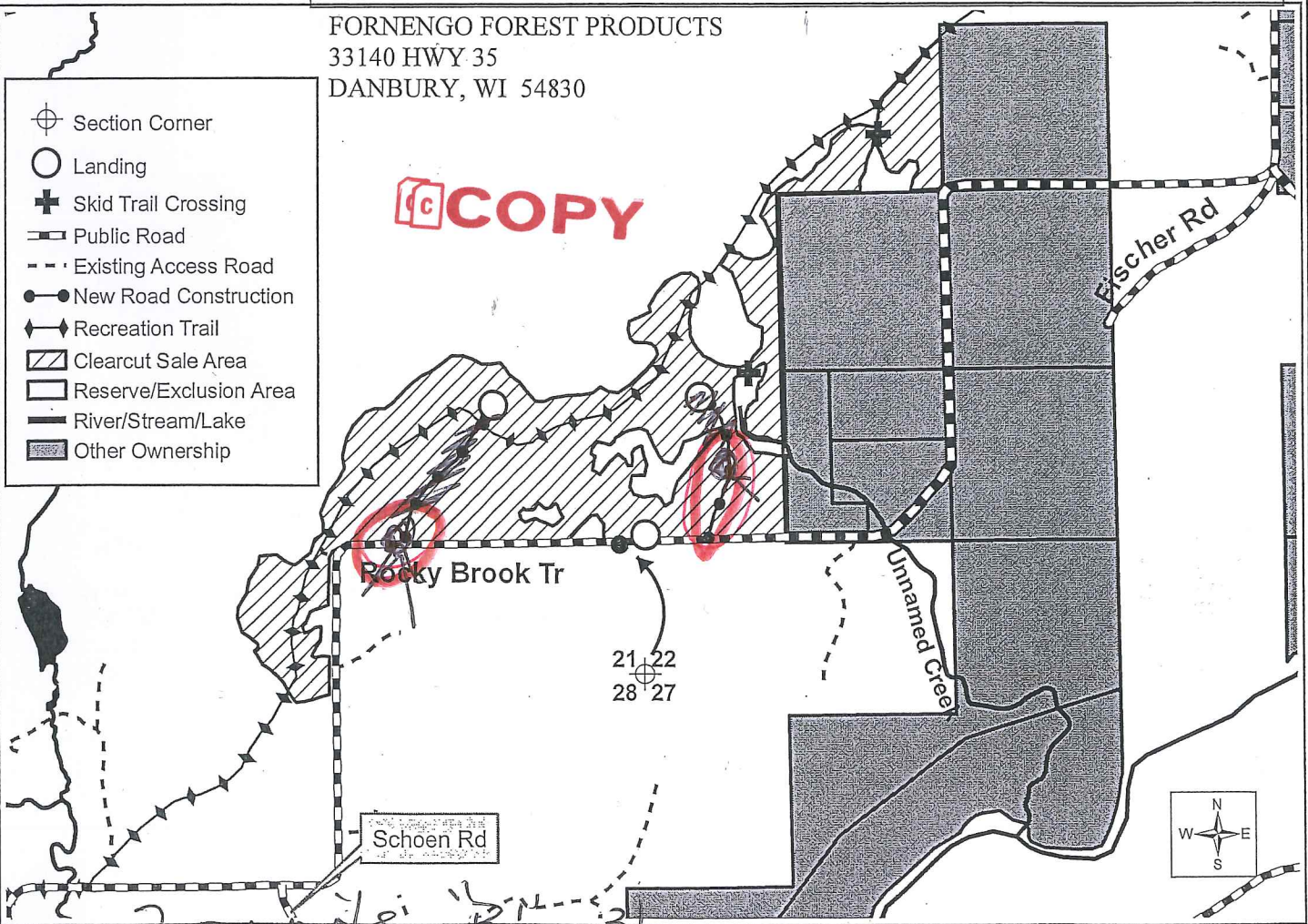

2 permits: B 3/21