

TIMBER SALE MAP



Douglas County Forestry Department
 9182 East Hughes Avenue
 P.O. Box 211
 Solon Springs, WI 54873
 Phone (715) 378-2219, Fax (715) 378-2807

TRACT NUMBER: 14-20

SALE NUMBER:

Prepared By: Alex Rowe Legal: Sec 34,35 & 36 T45N - R15W
 Sale Name: Santa Clause Town: Summit Topography: Sloping Hills
 Scale Method: Ticket Scale Acres: 137 Harvest Units: 1 Soils: Sandy Loam
 Contract Period: 3 Years Map Scale: 4" = 1 mile Season: Seasonal (see reverse)

-- See the Douglas County Timber Sale Contract and reverse side for terms and conditions. --

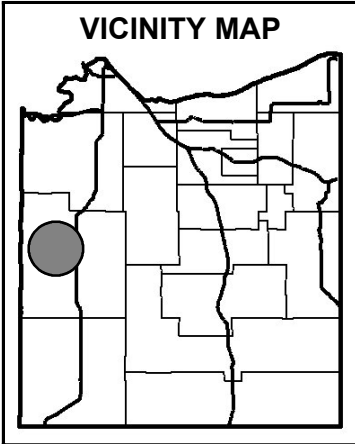

SPECIES, PRICE & ESTIMATED VOLUME INFORMATION				
SPECIES	4" ROUNDWOOD (CORDS)	WHOLE-TREE (CORDS)	SAWLOGS (MBF)	MINIMUM TOTAL SPECIES PRICE
Ash	1,860	2,685	XXX	\$12,888.00
Mixed HW	1,860	2,550	XXX	\$24,225.00
Aspen	275	330	XXX	\$4,455.00
TOTALS	3,995	5,565	XXX	\$41,568.00

The Mixed HW volume contains approximately 61% Red Maple, 25% Sugar Maple, 12% White birch, and 2% Misc.

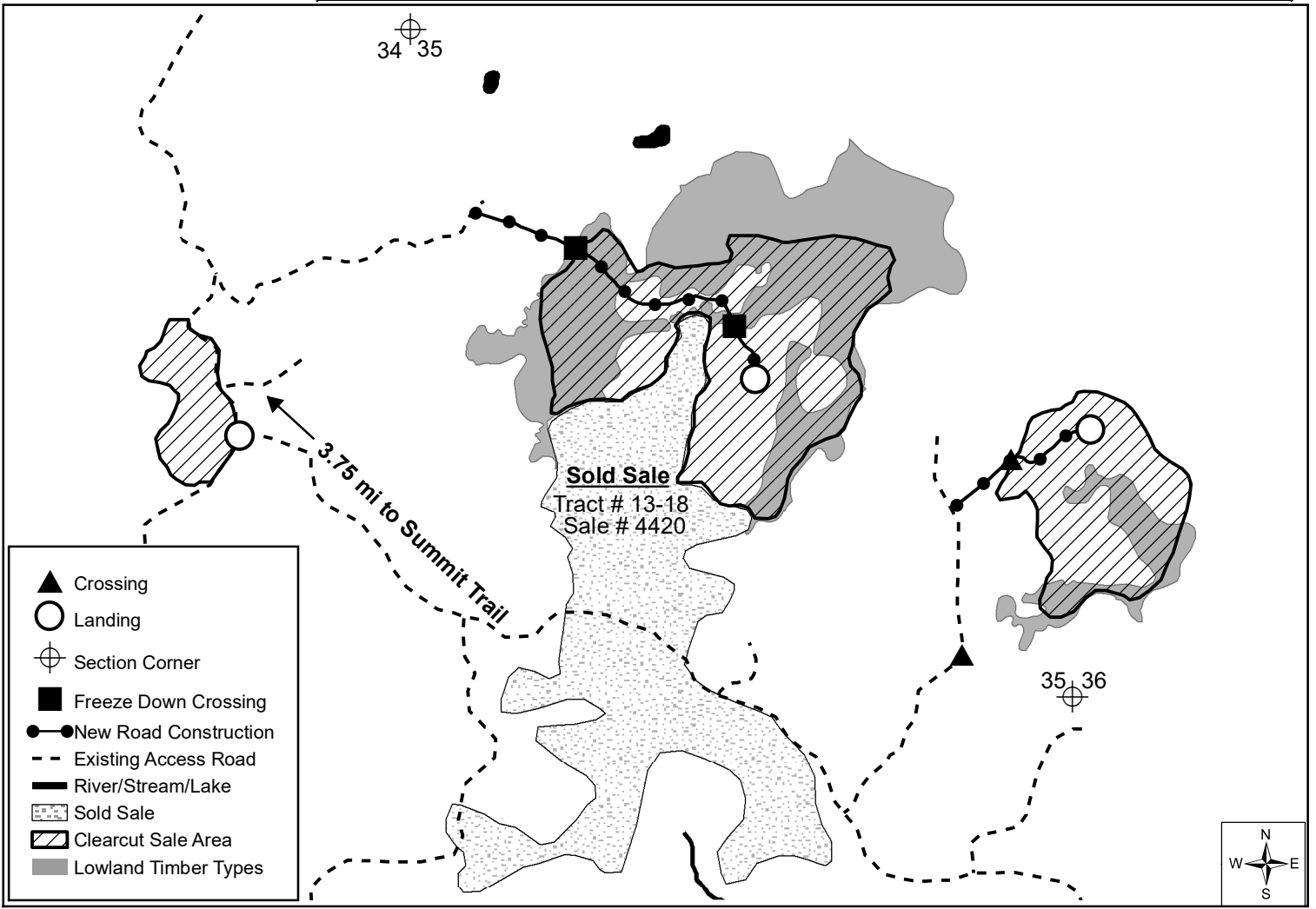

TRACT 14-20 (SANTA CLAUSE) – SUPPLEMENTAL REQUIREMENTS

The following terms and conditions supplement those provided in the Douglas County Timber Sale Contract:

A. PRESCRIPTION -

- Clear-cut with reserves harvest prescription with an estimated average residual basal area of 8ft².

B. SEASONAL RESTRICTIONS -

- All harvesting operations are not restricted by season or time of the year on an estimated 30% of the harvest area (uplands) and shall be limited to frozen ground conditions only on an estimated 70% of the harvest area (lowlands). Contact the Sale Administrator for further information.

C. TREES DESIGNATED FOR CUTTING -

- Fell, skid, and haul all non-marked aspen, red maple, sugar maple, white birch, ash, basswood, and miscellaneous species stems that meet the product and utilization standards as per product bid.

D. TREES DESIGNATED FOR LEAVING -

- Reserve and leave undamaged all yellow birch, red oak, black spruce, white spruce, elm, cedar, balsam fir, and white pine stems; and all green marked stems.

E. HARVEST AND OPERATIONAL REQUIREMENTS -

- "Slashing Maintenance" is required.
- Three landing locations are permitted as designated.
- Access road system may be utilized for product decking.

F. ACCESS AND ROADS -

- The access road is gated.
- The total length of the access road system is approximately 28,600 feet. Approximately 24,600 feet of existing access road and 4,000 feet of new access road.
- Portions of the 24,600 feet of existing access road will require minimal "Class 2" reconstruction before use.
- The entire 4,000 feet of new access road will require "Class 3" new construction.
- Two "Freeze Down Crossings" shall be constructed as designated.
- Two temporary road crossing shall be constructed as designated. Contact the Sale Administrator for further information on design, installation, and removal requirements.

G. OTHER -

- 3-year term of contract.
- Note skidding distances.
- All road and crossing construction operations shall be completed prior to any harvesting operations.