

TIMBER SALE MAP



Douglas County Forestry Department
 9182 East Hughes Avenue
 P.O. Box 211
 Solon Springs, WI 54873
 Phone (715) 378-2219, Fax (715) 378-2807

TRACT NUMBER: **06-19**

SALE NUMBER:

Prepared By: Alex Rowe Legal: Sec 1,2,11,12 T44N - R13W
 Sale Name: Horseshoe Town: Gordon Topography: Steep Ridges
 Scale Method: Ticket Scale Acres: 125 Harvest Units: 1 Soils: Sandy Loam
 Contract Period: 2 Years Map Scale: 4" = 1 mile Season: Frozen Ground

-- See the Douglas County Timber Sale Contract and reverse side for terms and conditions. --

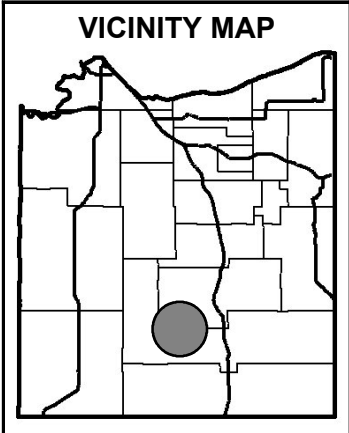

SPECIES, PRICE & ESTIMATED VOLUME INFORMATION				
SPECIES	4" ROUNDWOOD (CORDS)	WHOLE-TREE (CORDS)	SAWLOGS (MBF)	MINIMUM TOTAL SPECIES PRICE
Mixed HW	2,000	2,705	XXX	\$11,361.00
Aspen	470	605	XXX	\$3,630.00
TOTALS	2,470	3,310	XXX	\$14,991.00

The Mixed HW volume contains approximately 29% Red Maple, 27% Ash, 16% White Birch, 11% Basswood, 9% Balsam Fir, 3% Sugar Maple, 3% Tamarack, 1% Black Spruce, and 1% Misc.

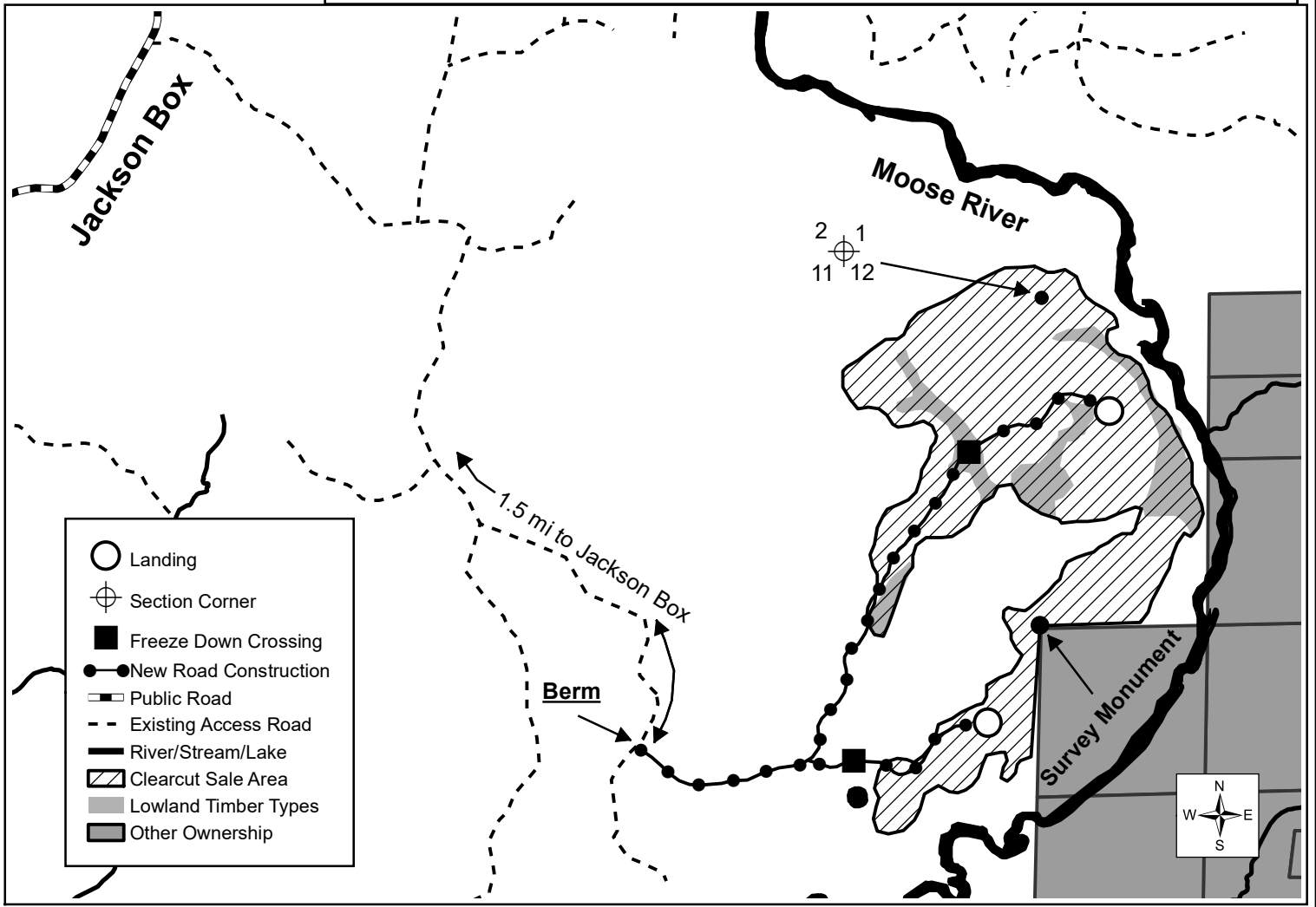

TRACT 06-19 (HORSESHOE) – SUPPLEMENTAL REQUIREMENTS

The following terms and conditions supplement those provided in the Douglas County Timber Sale Contract:

A. PRESCRIPTION -

- Clear-cut harvest prescription with an estimated average residual basal area of 12ft².

B. SEASONAL RESTRICTIONS -

- All harvesting operations shall be limited to frozen ground conditions only.

C. TREES DESIGNATED FOR CUTTING -

- Fell, skid, and haul all aspen, red maple, ash, white birch, basswood, balsam fir, sugar maple, tamarack, black spruce, and miscellaneous species stems that meet the product and utilization standards as per product bid.

D. TREES DESIGNATED FOR LEAVING -

- Reserve and leave undamaged all red oak, white pine, white spruce, red pine, elm, cherry, and yellow birch stems; and all advanced sub-merchantable hardwood and balsam fir regeneration.

E. HARVEST AND OPERATIONAL REQUIREMENTS -

- "Slashing Maintenance" is required for all stems excluding sub-merchantable balsam fir and hardwood regeneration.
- Two landing locations are permitted as designated
- Access road system may be utilized for product decking.

F. ACCESS AND ROADS -

- The total length of the access road system is approximately 14,500 feet. Approximately 7,950 feet of existing "Class 2" access road and 6,550 feet of new access road.
- Portions of the existing access road may require "Class 2" reconstruction before use.
- The entire 6,550 feet of new access road will require "Class 3" new construction. Portions will require freeze down before use.
- Two "Freeze Down Crossings" shall be constructed as designated.
- An "Earth Berm" shall be installed as designated.

G. OTHER -

- Note skidding distances.
- Steep terrain exists in the northwest portion of the sale area.
- Protection of survey monument will be discussed during the pre-operations meeting.